Security for Cloud storage through Deniable Attribute-Based Encryption

Shiva Prasad Vangara[1], Raghavendra Vijay Bhasker Vangara[2], Kailashnathan Thirupathur[3] & Bharath Tavidaboina[3]

[1]*Department of Engineering Management, Indiana Tech University, Indianapolis*

[2]*Department of Computer Science, University of Missouri - St. Louis*

[3]*Department of Computer Science, University of Bridgeport, Connecticut*

Abstract

With the increase in the volume of incoming data, the demand for the storage of it is also increasing. As the cloud storage is looking as an obvious solution for this problem, the security of such technology is also very important. Sometimes, there are situations where the storage providers will be compelled to leak client data by coercers. Though, there are many encryption plans are proposed to protect the information, still there is always a chance for improvement. In this paper, we present such framework which helps cloud storage providers to make counterfeiting and protect their client data.

Keywords: *cloud storage, Deniable Attribute Encryption, Data owners, user modules, key distribution center*

1. Introduction

Now a days, Cloud storage administrations has become prevalent and empowering its Clients for storing their information on the cloud and accessing it from anyplace and anytime. The data stored on the cloud is usually encoded and protected from access by distinct customers in perspective of customer safety. Thinking about the synergistic property of cloud-based data trait encryption ABE is considered one of the most suitable encryption schemes for distribution. There are various ABE plans that have been proposed, counting [1],[2],[3],[4],[5],[6],[7]. But sometimes, the cloud storage providers are compelled by government agencies are some other coercers to leak information of their clients which is also a security breach. When distributed storage vendors are threatened and compelled, the client data gets compromise and all encryption schemes lose their viability.

For instance, in 2010, Google had to leak client archives to the FBI in the wake of getting a hunt warrant [8]. In 2013, Edward Snowden revealed how the global recognition programs collect cloud information such as messages and voice messages from innovative organizations [9]. There was another instance where Lava Bit which was an email administration organization that has to leak its client messages because of outside intimidation and later had to shut down its activities. [10]. Although distributed storage providers can fight against such threats to ensure customer safety through law, it does not seem to be always possible because of various number of reasons.

Since it is hard to battle against such compulsion, we intend to develop an encryption system that could help distributed storage suppliers to protect themselves from this dilemma. This system produces information from a client's put away cipher text that outside coercers want to acquire. By this way, we can make believe coercers that they possessed insider facts, though the actual fundamental data is uncovered. Thus, the CLIENT SAFETY is guaranteed.

2. LITERATURE SURVEY

Cipher text Policy Attribute-Based Encryption in a few circulated frameworks a client should possibly have the capacity to get to information if a client gangs a specific arrangement of accreditations or properties. Presently, the main technique for implementing such arrangements is to utilize a believed server to store the information and intervene get to control. Be that as it may, in the event that any server putting away the information is undermined, at that point the classification of the information will be undermined. In this paper we present a framework for acknowledging complex access control on scrambled information that we call Cipher text Policy Attribute-Based Encryption.

By utilizing our techniques encrypted information can be kept secret regardless of whether the capacity server is un-trusted besides, our strategies are secure against conspiracy assaults. Past Attribute Based Encryption frameworks utilized ascribes to portray the encoded information and incorporated strategies with client's keys; while in our framework credits are utilized to depict a client's certifications, and a gathering scrambling information decides an arrangement for who can decode. Therefore, our strategies are theoretically nearer to conventional access control techniques, for example, Role-Based Access Control (RBAC). In expansion, we give an execution of our framework and give execution estimations.

Deniable Encryption:

Consider a circumstance in which the transmission of encoded messages is blocked by an enemy who can later request that the sender uncover the arbitrary decisions (and furthermore the mystery key, on the off chance that one exists) utilized in producing the cipher text, in this manner uncovering the clear text. An encryption conspire is deniable if the sender can create 'counterfeit irregular decisions' that will make the cipher text 'resemble' an encryption of a clear text, in this manner keeping the genuine clear text private. Comparable to prerequisites can be detailed as for assaulting the collector and as for assaulting the two gatherings.

Deniable Cloud Storage: Sharing Files via Public key deniability

Distributed computing gives clients adequate figuring resources, storage, and transfer speed to meet their processing needs, frequently at minimal cost. Accordingly, benefits wind up prevalent and accessible to a larger assemblage of clients, security components turn into an essential part of them. Regular methods for ensuring information security, such as encryption, can shield correspondence and put away information from unapproved get to including the specialist co-op itself. Such apparatuses, in any case, are not adequate against ground-breaking enemies who can compel clients into opening their scrambled substance. In this work we present the idea of deniable distributed storage that ensures security of information notwithstanding when one's correspondence and capacity can be opened by a foe. We demonstrate that current strategies and frameworks don't sufficiently take care of this issue. We structure the principal sender-and recipient deniable open key encryption plot that is both useful and is worked from standard instruments. Chosen-Cipher text Security from Identity-Based Encryption We propose basic and productive CCA-secure open key encryption plans dependent on any character-based encryption (IBE) conspire. Our developments have implications of both hypothetical and functional intrigue. In the first place, our plans give another worldview for accomplishing CCA-security this worldview stays away from "confirmations of well formed" that have been appeared to underlie past developments. Second, instantiating our development utilizing known IBE developments we get CCA-secure encryption conspires whose execution is focused with the most productive CCA-secure plans to date. Our procedures stretch out

normally to give a productive strategy for verifying IBE plans (even progressive ones) against versatile picked cipher text assaults. Combined with past work, this gives the main effective developments of CCA-secure IBE plans.

3. EXISTING SYSTEM

There are various ABE plans that have been proposed. The majority of the proposed plans expect distributed storage specialist co-ops or believed outsiders dealing with key administration are trusted and can't be hacked; Be that as it can block correspondence between customers and distributed storage providers by and by a few substances and subsequently restrict capability providers to discharge client privileged insights by utilizing government control or different methods. Scrambled data is believed to be known for this situation and ability providers are requested to discharge customer insider facts Sahai and Waters originally presented the idea of ABE in which information proprietors can install how they need to share information as far as encryption. There are two kinds of ABE, CP-ABE and KeyPolicy ABE (KP-ABE). Goyal et al. proposed the first KPABE. They developed an expressive method to relate any monotonic recipe as the arrangement for client mystery keys. Bethencourt et al. proposed the first CP-ABE. This plan utilized a tree get to structure to express any monotonic recipe over qualities as the arrangement in the ciphertext.

Disadvantages:

- It is also unfeasible for some people to scramble data frequently. With ABE data holders choose which type of clients can access their scrambled data. Clients can decode the scrambled information if they meet the circumstances.

- To perform deniability, use translucent sets to open main frameworks.

- Most deniable open key plans are bitwise, which implies these plans can just process one piece a period; in this way, bitwise deniable encryption plans are wasteful for genuine use, particularly in the distributed storage administration case.

- Most of the previous deniable encryption plans are discrete between encryption. That is for each encryption assignment, the encryption parameters should be completely unexpected. If two deniable encryptions are performed in a similar domain, after the primary encryption is forced, the last encryption will lose deniability. In light of the fact that every pressure will diminish adaptability.

Most Deniable encryption plans have decoding mistake issues. These blunders originate from the structured unscrambling components.

4. PROPOSED SYSTEM

In this work, we portray a deniable ABE conspire for distributed storage administrations. We make utilization of ABE attributes for verifying put away information with a fine-grained get to control component and deniable encryption to avert outside evaluating. Our plan depends on Waters ciphertext approach quality-based encryption (CPABE) plot. We improve the Waters plot from prime request bilinear gatherings to composite request bilinear gatherings. By the subgroup choice issue presumption, our plan empowers clients to most likely give counterfeit privileged insights that appear to be authentic to outside coercers. We are developing a deniable cp ABE plot in this job that can secure and free auditing distributed storage administrations. In this situation, distributed storage specialist organizations are simply viewed as recipients in other deniable plans. Advantages:

Unlike most past deniable encryption plans, we don't utilize translucent sets or simuatable open key frameworks to actualize deniability. Rather, we receive the thought proposed with certain enhancements. We develop our deniable encryption conspire through a multidimensional space. All information is scrambled into the multidimensional space. Only with the right piece of measurements is the first information reachable. With false structure, cipher texts will be unscrambled to foreordained phony information. The data characterizing the measurements is stayed discreet. We make utilization of composite request bilinear gatherings to develop the multidimensional space. We likewise use chameleon hash capacities to make both genuine and counterfeit messages persuading. In this work, we fabricate a steady domain for our deniable encryption conspires. By reliable condition, we imply that one encryption condition can be utilized for various encryption times without framework refreshes.

The opened collector verification should look persuading for all cipher texts under this condition, paying little heed to whether figure content is typically encoded or deniably scrambled. Under this situation, the open collector check should look persuasive for all cipher texts, paying little attention to whether figure content is typically encoded or deniably scrambled. Our plan's deniability comes from the subgroup task's mystery, which is solved only once in the framework setup phase. We can create the discharged phony key to effectively decode typical cipher texts through the falling property and the best possible subgroup assignment.

Architecture:

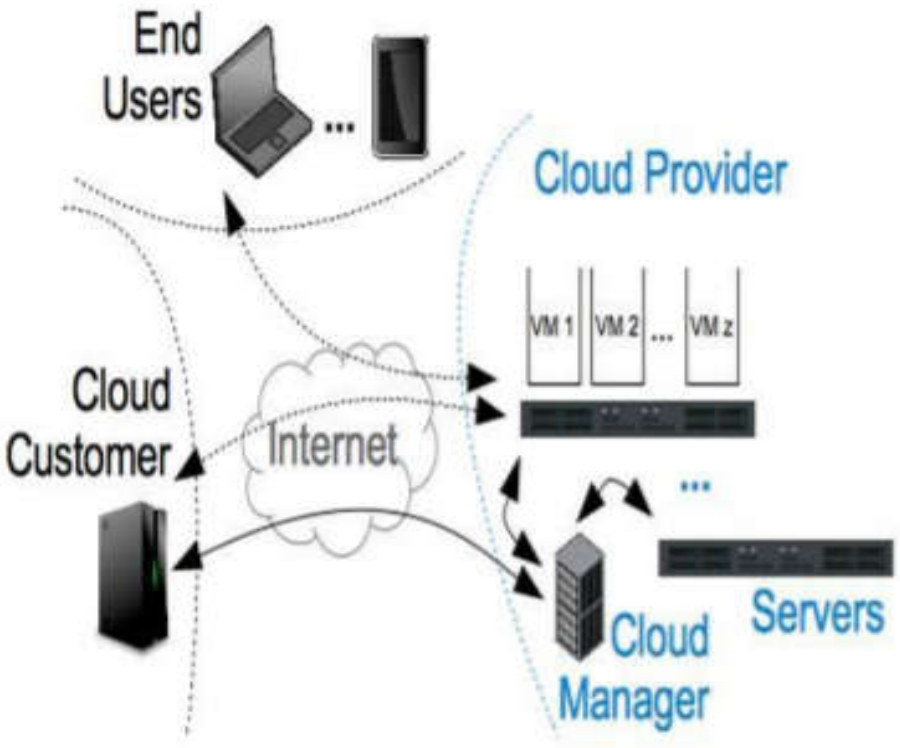

MODULES:

- Key Distribution center
- Data Owners
- Cloud Servers
- User Module
- Search over files

Key Distribution Center:
We are building the Key Distribution Center in this module. This provides customers access to documents. At first the user will ask for the document chosen for mystery significant pair. Key circulation focus will send the individual open and private key certifications to the customer's Email id.

Data Owners:
The Proposed plan should enable new information from proprietors to enter this framework without influencing other information proprietors or information clients, i.e., the plan should bolster information proprietor adaptability in a fitting andplay demonstrate. To prove that our deniable plot of encryption is safe, this scheme needs a significant conspiracy of encryption. It is only essential to show the safety from the normal calculation set for a multi-distributional deniable encryption plot.

Cloud Server:
At that point, the Owner sends the encoded information to the Cloud Server. They don't rely on the server to regulate data. The entrance control occurs inside the cryptography. That is just when the client's qualities fulfill the entrance strategy characterized in the figure message; the client can unscramble the ciphertext. In this way, clients with various properties can decode distinctive number of substance keys and in this manner get diverse granularities of data from similar information.

User Module:
Every client has a worldwide personality in the framework. A client may be entitled to many attributes that may come from different trait experts. The customer will receive a mystery key linked to the Key Distribution Center comparing its characteristics. With a valid mystery key, a client can get the real message, paying little attention to whether the cipher text is usually encoded or deniably scrambled.

Search over Files: The proposed plan ought to permit look over scrambled records which would be encoded and put away in the cloud. This usefulness gives you the office of seeking particular record with a looking content. This will prompt request a mystery key. At that point the certifications will accomplish record download.

5. CONCLUSION:

In this work, we proposed a deniable CP-ABE plan to fabricate a review free distributed storage administration. With this method, we can void the coercer pressure and the ABE property ensures secure cloud information by providing controlled command over the client data. Our proposed plan gives a viable method to fight against coercer pressure with the privilege of security. We hope more plans comes into existence in the future to ensure cloud client protection.

6. REFERENCES:

[1] J. Bethencourt, A. Sahai, and B. Waters, "Ciphertext-policy attribute-based encryption," in IEEE Symposium on Security and Privacy, 2007, pp. 321–334.

[2] S. Hohenberger and B. Waters, "Attributebased encryption with fast decryption," in Public Key Cryptography, 2013, pp. 162–179.

[3] B. Waters, "Ciphertext-policy attribute-based encryption: An expressive, efficient, and provably secure realization," in Public Key Cryptography, 2011, pp. 53–70.

[4] A. Sahai and B. Waters, "Fuzzy identity-based encryption," in Euro crypt, 2005, pp. 457–473.

[5] A. Sahai, H. Seyalioglu, and B. Waters, "Dynamic credentials and ciphertext delegation for attribute-based encryption," in Crypto, 2012, pp. 199–217.

[6] V. Goyal, O. Pandey, A. Sahai, and B. Waters, "Attribute-based encryption for fine-grained access control of encrypted data," in ACM Conference on Computer and Communications Security, 2006, pp. 89–98.

[7] P. K. Tysowski and M. A. Hassan, "Hybrid attribute- and reencryption- based key management for secure and scalable mobile applications in clouds." IEEE T. Cloud Computing, pp. 172–186, 2013.

[8] Wired. (2014) Spam suspect uses Google docs; fbi. happy.[Online]. Available: http://www.wired.com/2010/04/cloudwarrant/

[9] Wikipedia. (2014) Global surveillance disclosures (2013present). [Online]. Available: http://en.wikipedia.org/wiki/Global surveillance disclosures (2013-present).

[10] (2014) Edward snow den. [Online]. Available: http://en.wikipedia.org/wiki/Edward Snowden

[11] (2014) Lavabit. [Online]. Available: http://en.wikipedia. org/wiki/Lavabit

[12] A. B. Lewko, T. Okamoto, A. Sahai, K. Takashima, and B. Waters, ―Fully secure functional encryption: Attribute-based encryption and (hierarchical) inner product encryption, in Eurocrypt, 2010, pp. 62–91.

[13] N. Attrapadung, J. Herranz, F. Laguillaumie, B. Libert, E. de Panafieu, and C. R`afols, ―Attribute-based encryption schemes with constant-size ciphertexts, Theor. Comput. Sci., vol. 422, pp. 15–38, 2012.

[14] M. D¨urmuth and D. M. Freeman, ―Deniable encryption with negligible detection probability: An interactive construction, in Eurocrypt, 2011, pp. 610–626.

[15] A. O'Neill, C. Peikert, and B. Waters, ―Bi-deniable public-key encryption, in Crypto, 2011, pp. 525–542.

[16] P. Gasti, G. Ateniese, and M. Blanton, ―Deniable cloud storage: sharing files via public-key deniability, in WPES, 2010, pp. 31–42.

[17] M. Klonowski, P. Kubiak, and M. Kutylowski, ―Practical deniable encryption, in SOFSEM, 2008, pp. 599– 609.

[18] M. H. Ibrahim, ―A method for obtaining deniable public-key encryption, I. J. Network Security, vol. 8, no. 1, pp. 1–9, 2009.

[19] J. B. Nielsen, ―Separating random oracle proofs from complexity theoretic proofs: The non-committing encryption case, in Crypto, 2002, pp. 111–126.

[20] R. Bendlin, J. B. Nielsen, P. S. Nordholt, and C. Orlandi, ―Lower and upper bounds for deniable public-key encryption, Cryptology ePrint Archive, Report 2011/046, 2011, http://eprint.iacr.org/.